PART OF THE N.W. 1/4

SECTION 3, T.5N., R.1W., S.L.B. & M.

IN OGDEN CITY

TAXING UNIT: 25

SCALE 1" = 50'

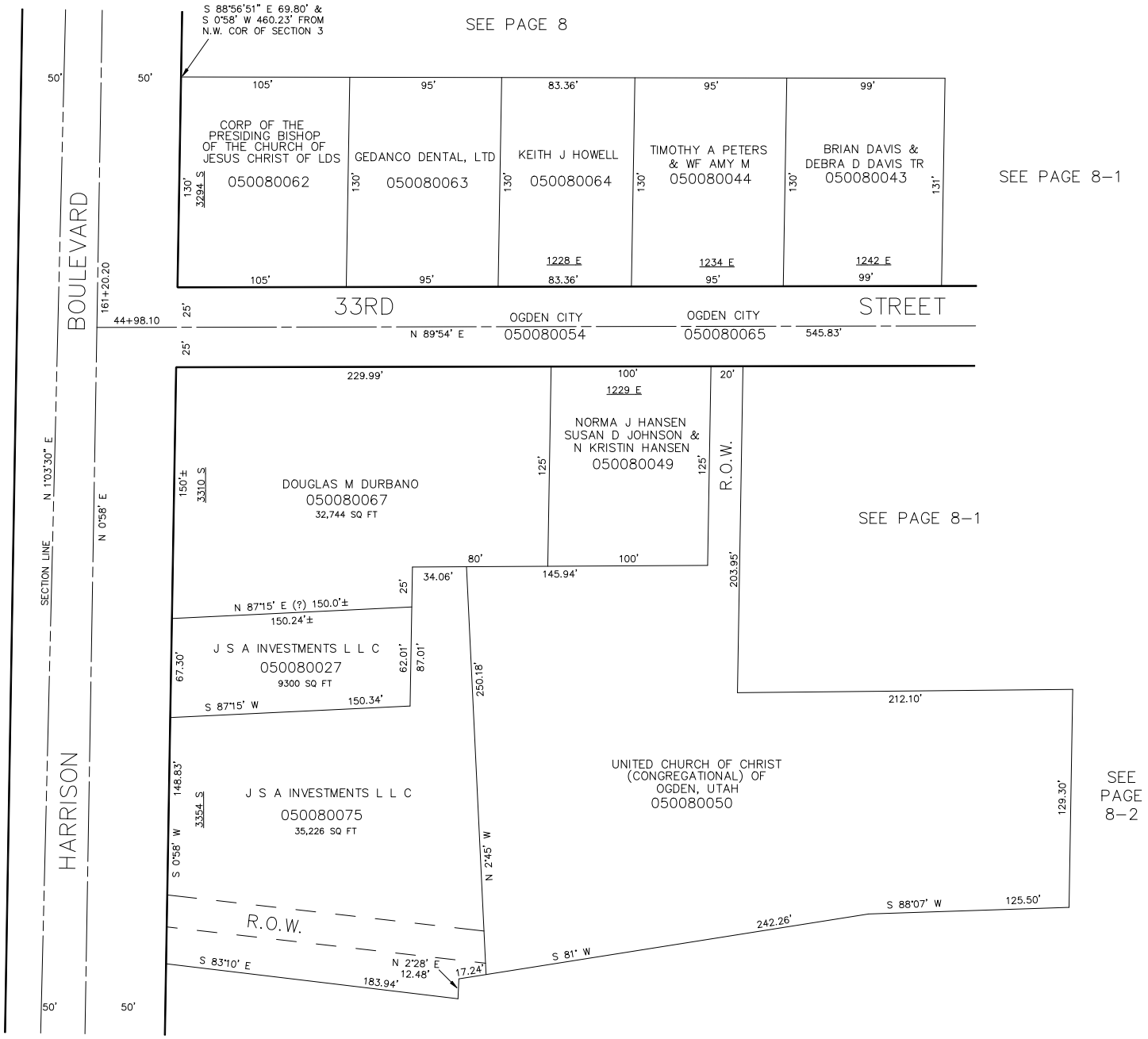

L.D.F. 6–91